

Family Tree Chart for:

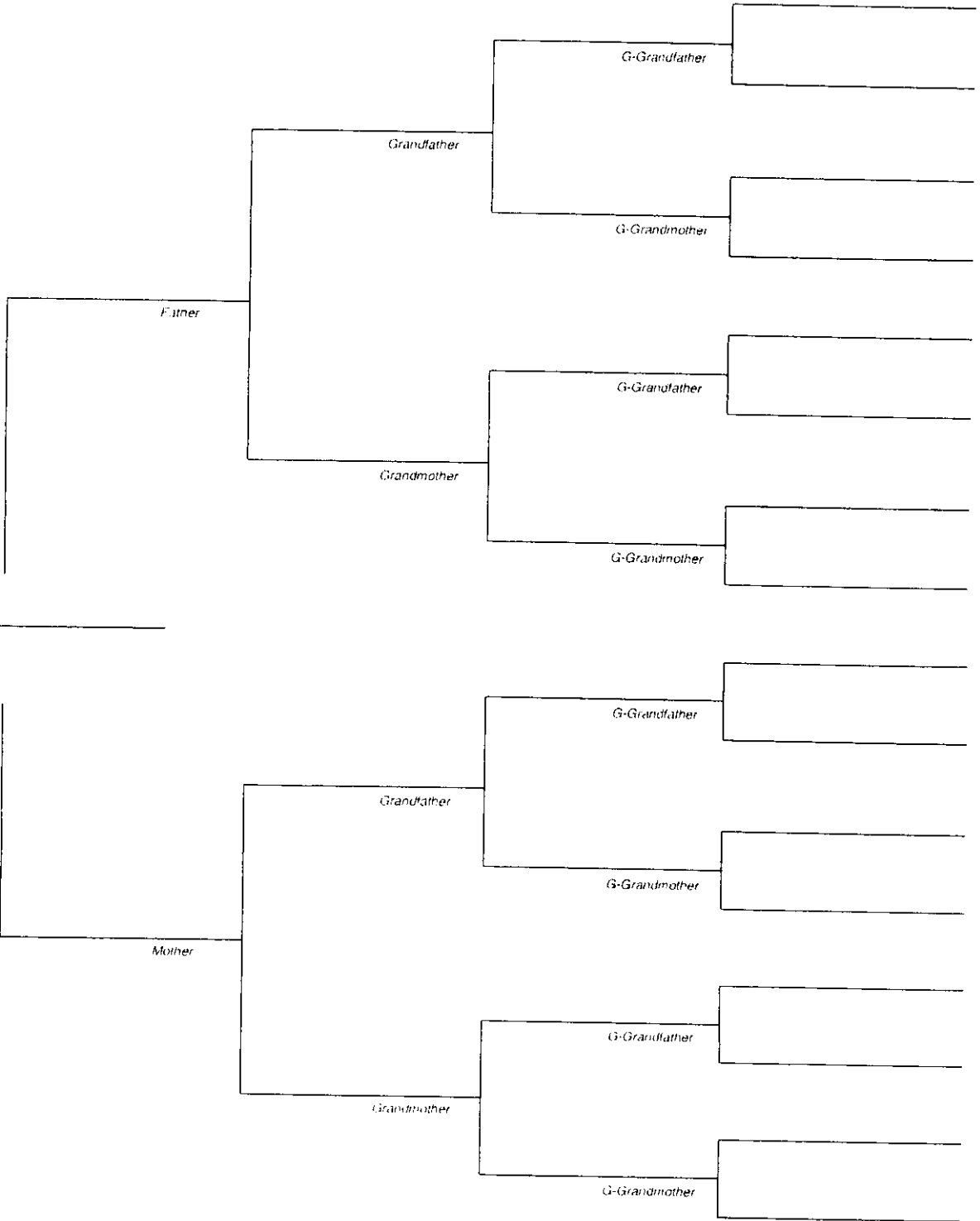

Application for Membership Check List

Before submitting your application for membership, please make sure you have completed the entire application and attach all necessary paperwork.

Attached Notarized Relinquishment form **if** Applicant is a member of another Tribe

Attached Applicants certified birth certificate which establishes date of birth, place of birth, and natural parents names. Acceptable documents include:

- official birth certificate
- paternity affidavit
- hospital record signed by doctor
- affidavit of attending doctor or midwife
- official federal, state, or tribal records

Family Tree diagram on back side of form is completed. Enrollment officer may assist if needed

Certificate of Indian Blood **if** there is indian blood from another Tribe

Please return completed application with all attachments to:

**Port Gamble S'Klallam Enrollment Office
31912 Little Boston Road NE
Kingston, WA 98346**